

APPENDIX 1

Preferred Preliminary Design

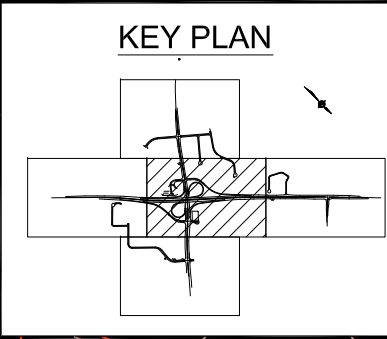
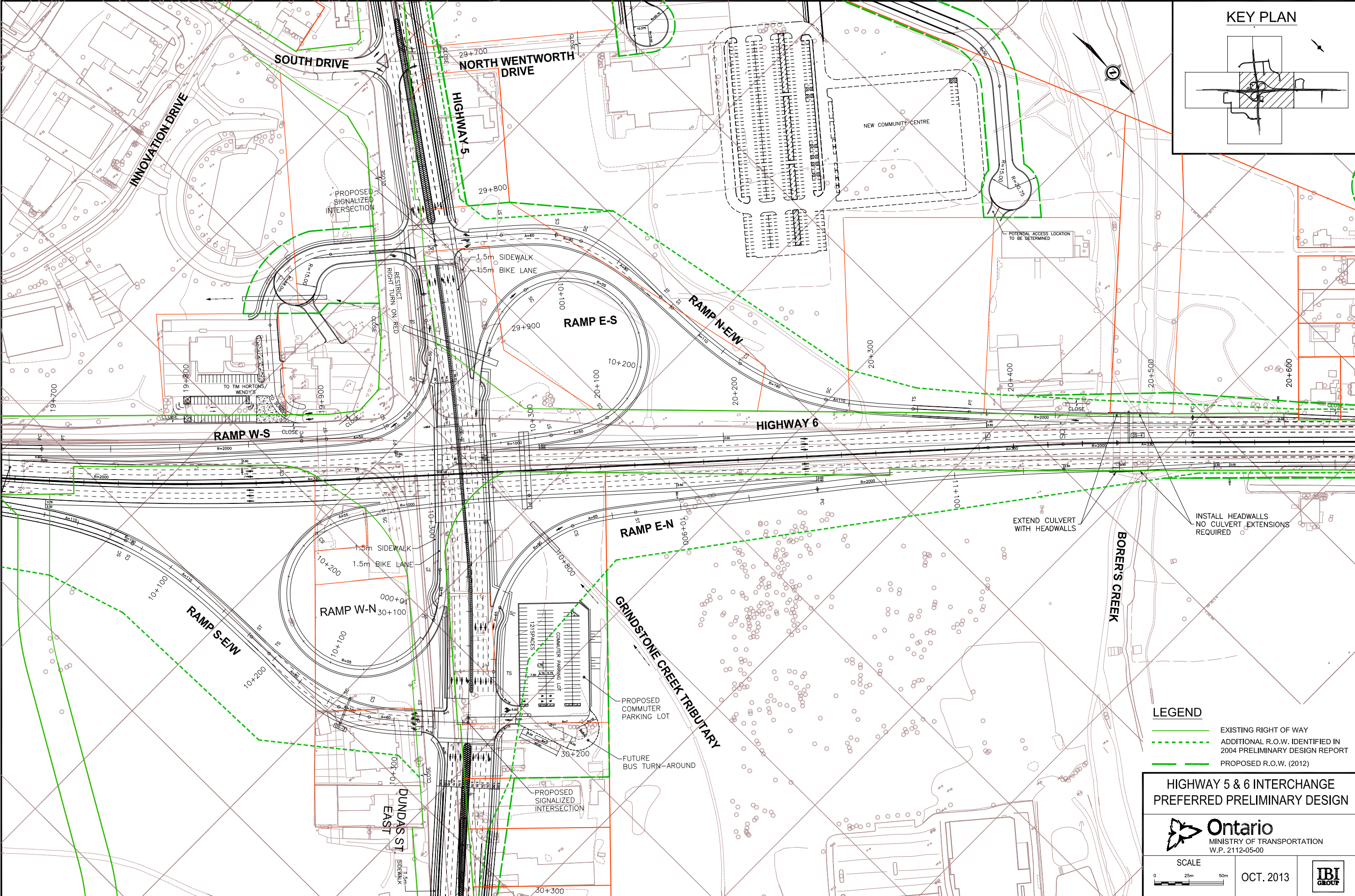

- LEGEND**
- EXISTING RIGHT OF WAY
 - ADDITIONAL R.O.W. IDENTIFIED IN 2004 PRELIMINARY DESIGN REPORT
 - PROPOSED R.O.W. (2012)

**HIGHWAY 5 & 6 INTERCHANGE
PREFERRED PRELIMINARY DESIGN**



Ontario
MINISTRY OF TRANSPORTATION
W.P. 2112-05-00

SCALE
0 25m 50m

OCT. 2013



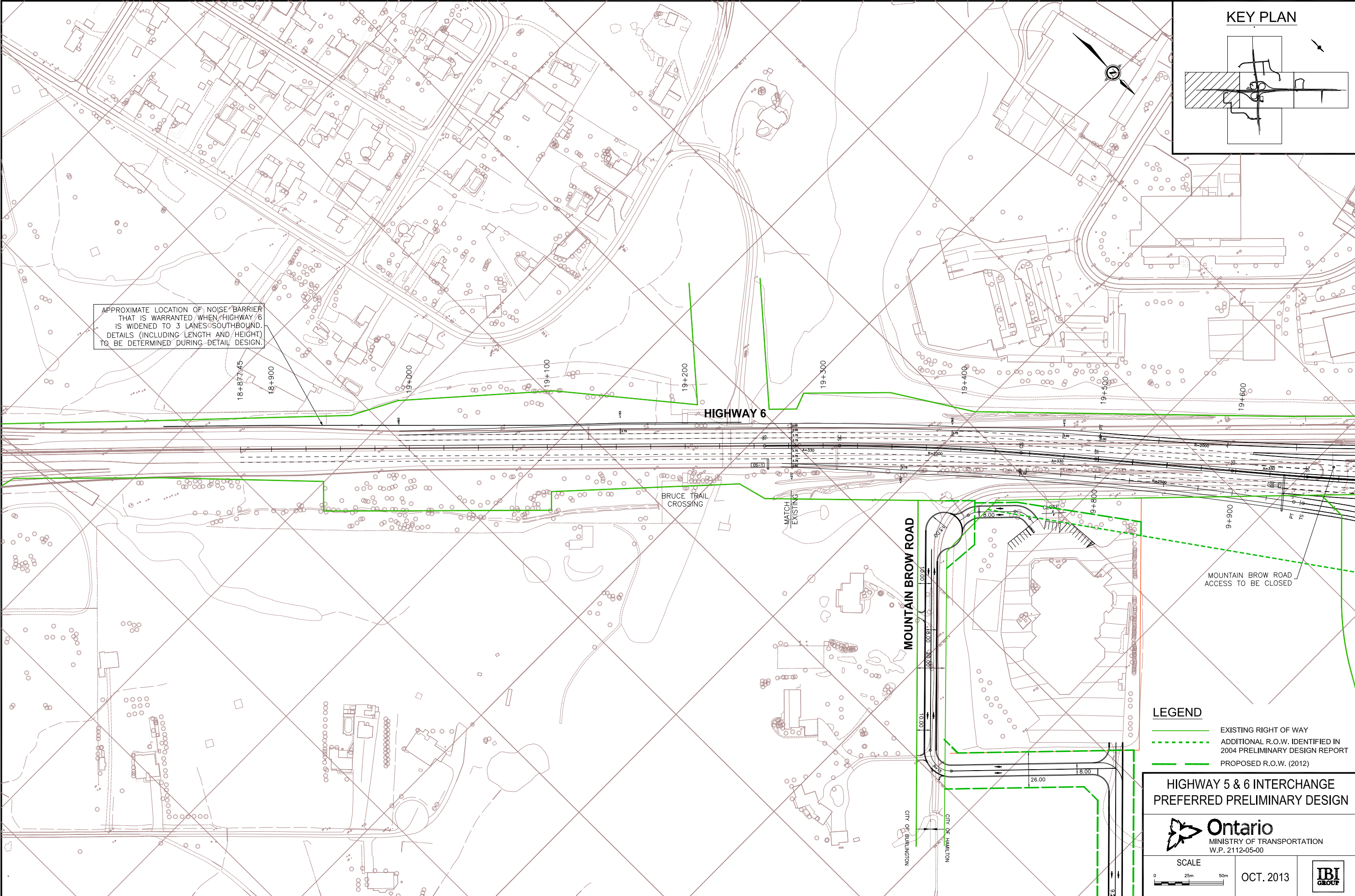

APPROXIMATE LOCATION OF NOISE BARRIER THAT IS WARRANTED WHEN HIGHWAY 6 IS WIDENED TO 3 LANES SOUTHBOUND. DETAILS (INCLUDING LENGTH AND HEIGHT) TO BE DETERMINED DURING DETAIL DESIGN.

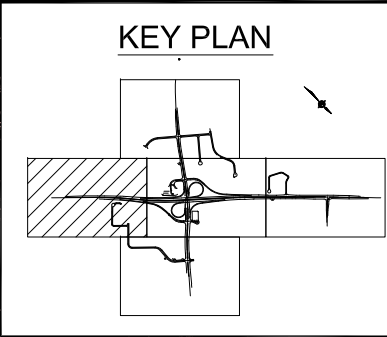

- LEGEND**
- EXISTING RIGHT OF WAY
 - ADDITIONAL R.O.W. IDENTIFIED IN 2004 PRELIMINARY DESIGN REPORT
 - PROPOSED R.O.W. (2012)

**HIGHWAY 5 & 6 INTERCHANGE
PREFERRED PRELIMINARY DESIGN**



SCALE 0 25m 50m	OCT. 2013	IBI GROUP
--------------------	-----------	-----------

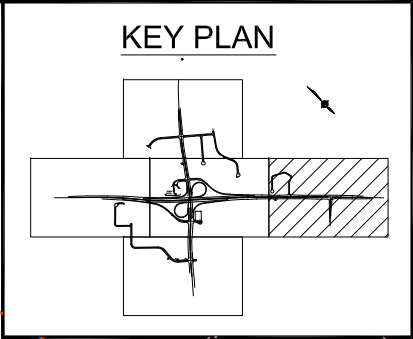
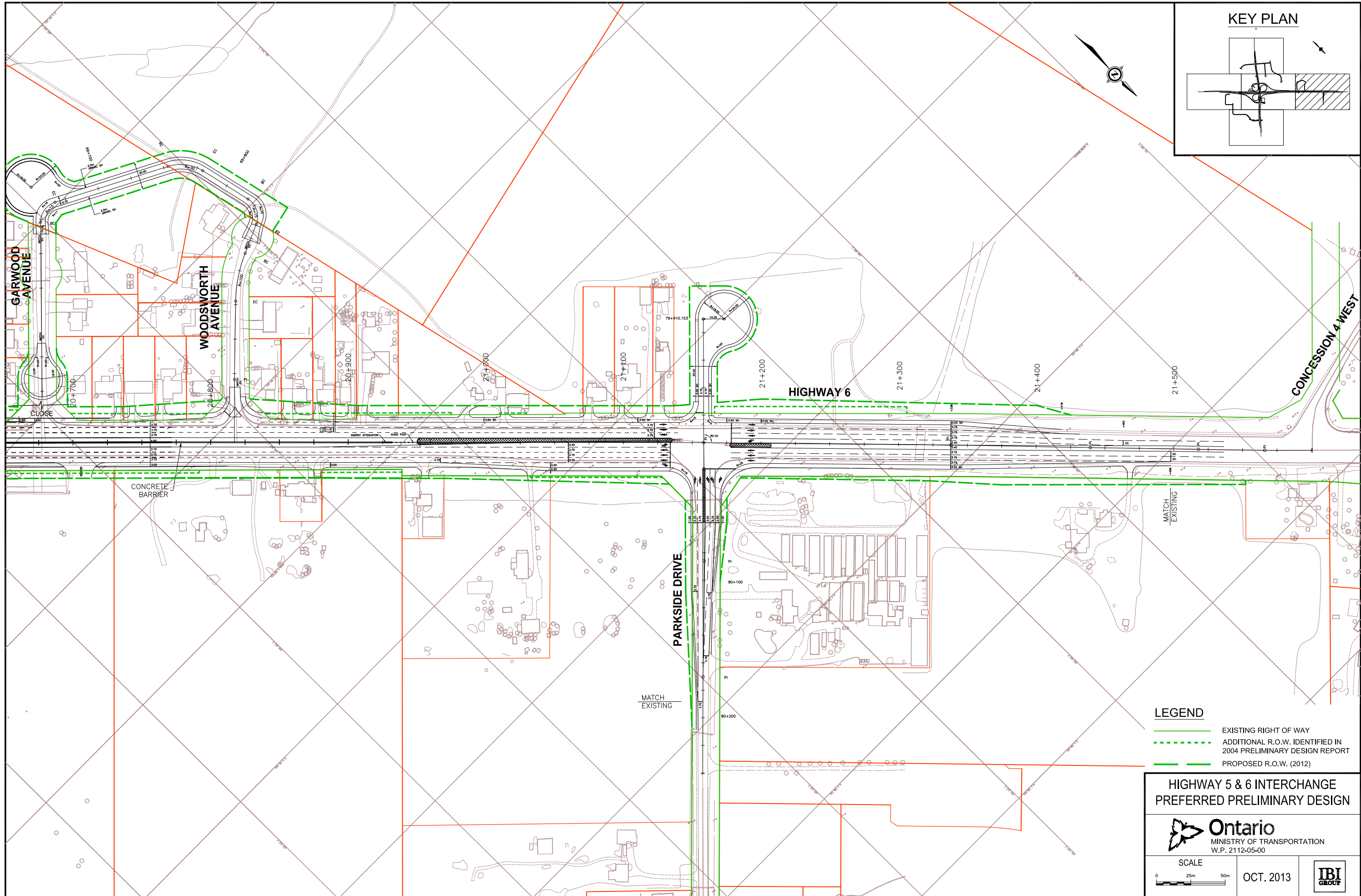

- LEGEND**
- EXISTING RIGHT OF WAY
 - ADDITIONAL R.O.W. IDENTIFIED IN 2004 PRELIMINARY DESIGN REPORT
 - PROPOSED R.O.W. (2012)

**HIGHWAY 5 & 6 INTERCHANGE
PREFERRED PRELIMINARY DESIGN**

Ontario
MINISTRY OF TRANSPORTATION
W.P. 2112-05-00

SCALE
0 25m 50m

OCT. 2013

IBI GROUP

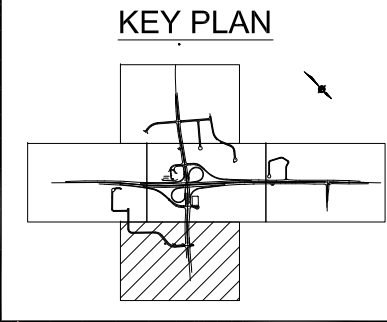
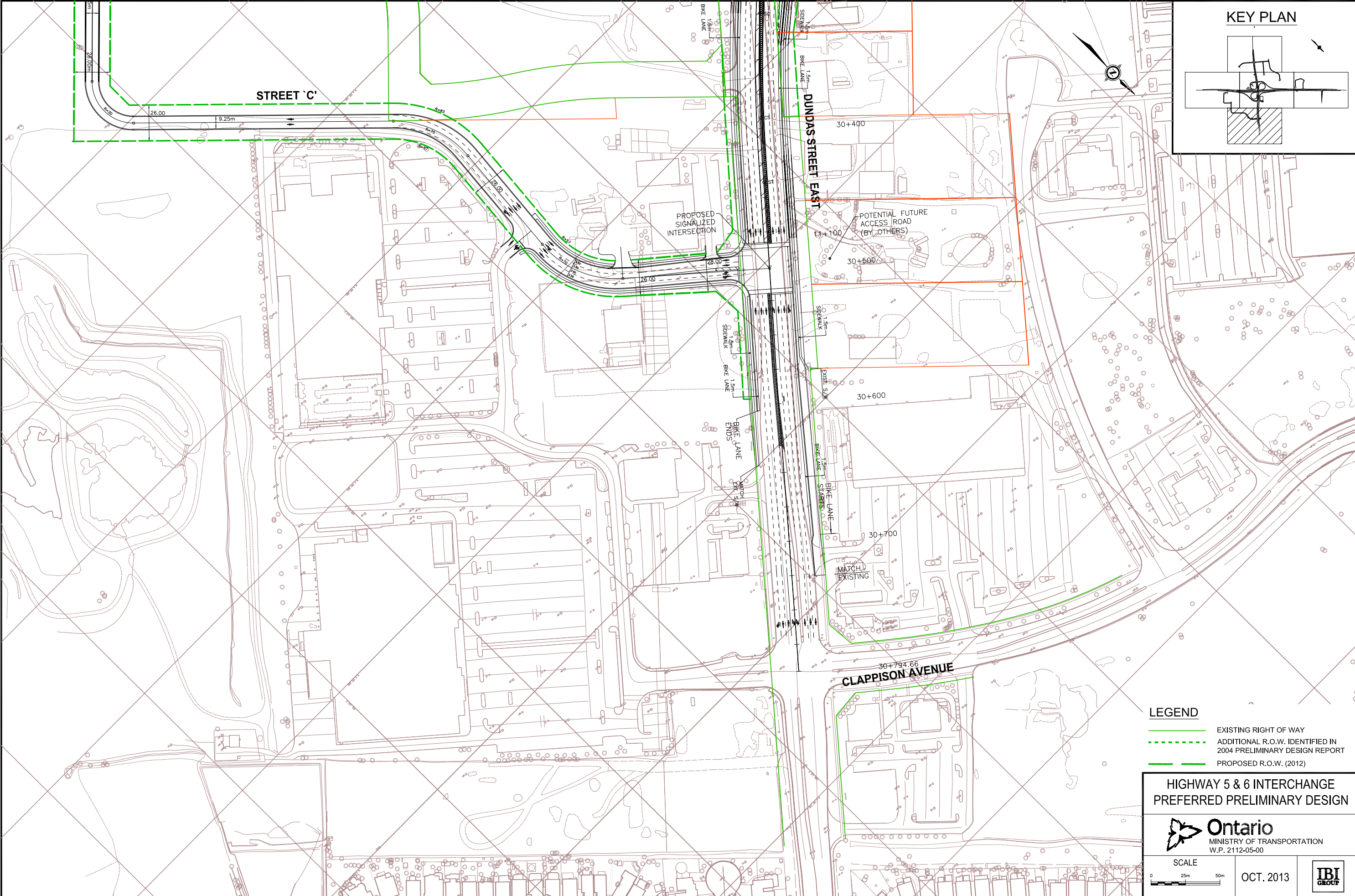

- LEGEND
- EXISTING RIGHT OF WAY
 - ADDITIONAL R.O.W. IDENTIFIED IN 2004 PRELIMINARY DESIGN REPORT
 - PROPOSED R.O.W. (2012)

HIGHWAY 5 & 6 INTERCHANGE
PREFERRED PRELIMINARY DESIGN

Ontario
MINISTRY OF TRANSPORTATION
W.P. 2112-05-00

SCALE
0 25m 50m

OCT. 2013

IBI GROUP

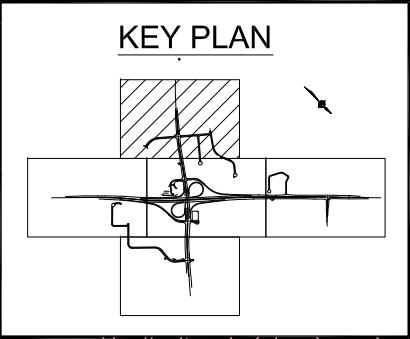
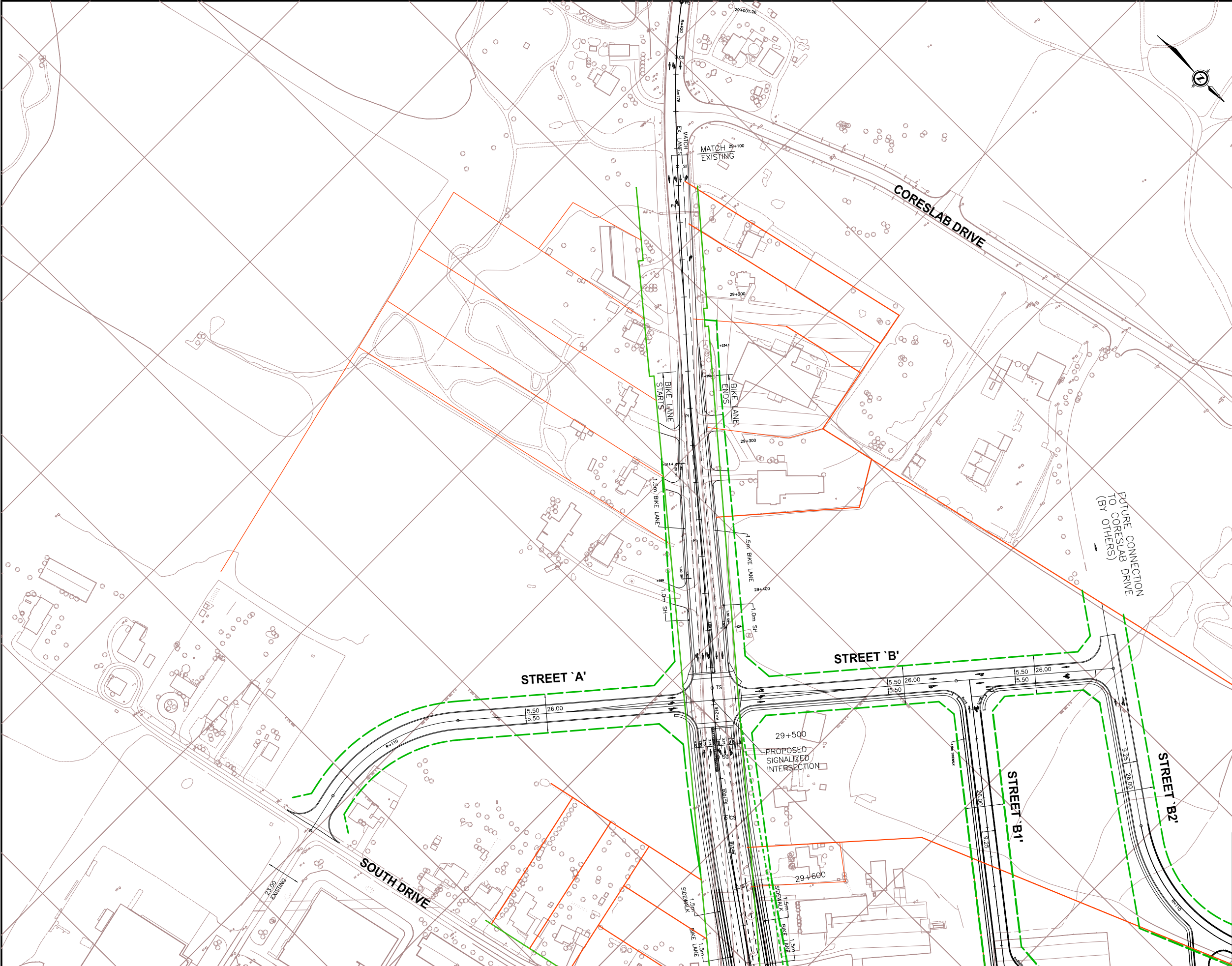

LEGEND

- EXISTING RIGHT OF WAY
- ADDITIONAL R.O.W. IDENTIFIED IN 2004 PRELIMINARY DESIGN REPORT
- PROPOSED R.O.W. (2012)

**HIGHWAY 5 & 6 INTERCHANGE
PREFERRED PRELIMINARY DESIGN**

Ontario
MINISTRY OF TRANSPORTATION
W.P. 2112-05-00

SCALE
0 25m 50m

OCT. 2013